

RMS PHOTO CARD RENEWAL APPLICATION

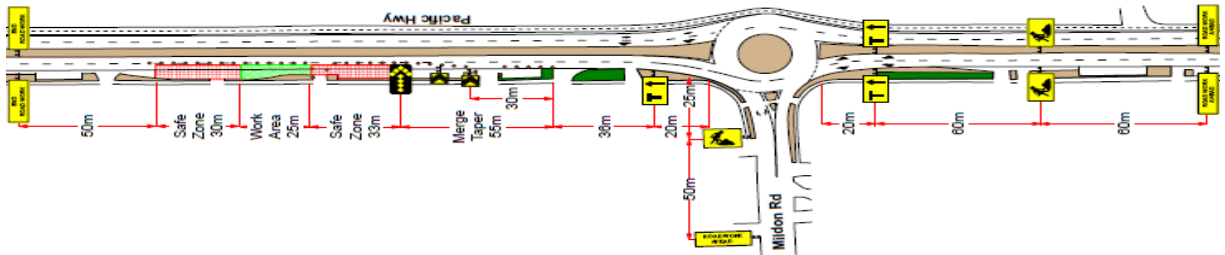

Prepare a Work Zone Traffic Management Plan

How do I renew?

You must have completed a Prepare a Work Zone Traffic Management Plan course post 1 July 2015.

Option 1: Renewal No Training: \$300

To be eligible to renew your Prepare Work Zone Traffic Management Plan (PWZTMP) photocard, all applicants must:

- Complete an application form
- Present their current (or recently expired within 3 months) original photocard
- 3 x examples of TCP/TCGS designed by the applicant with the permits/ROL, approved and signed off as being implemented within the past 12 months
- 1 x TMP developed by the applicant and the verification that the TMP was approved and signed off by the client

NOTE: Whereby a TMP is not forthcoming, a full day refresher will be required to include TCP/TCGS and TMP development activity

If you are **unable** to provide adequate evidence as listed above of preparing work zone traffic management plans you will be required to complete a **full** day refresher training course with an approved training provider.

Option 2: 1 Day Refresher Training: \$450

To be eligible you must-

- Produce your RMS Photocard/s issued after the 1 July 2015
- Cards must be still current or recently expired (within 3 months)
- Attend 1-day refresher training (includes theory questionnaire and practical)

Do you need to renew your RMS Photo Cards?

A person who is eligible to renew their NSW Photocards must undertake a renewal process. Photocards issued after the **1 of July 2015** have a 3-year expiry date. If the applicant fails to renew their photocard within 3 months after the photocard has expired, then the applicant will be required to complete the entire course again.

Please contact Workforce Training Services for further information on this program.
P: 1300 668 511 **E:** TCTraining.NSW@workforce.com.au

All photo RMS card renewals are completed in partnership with RMS approved training provider Accelerated training ATP: 1501